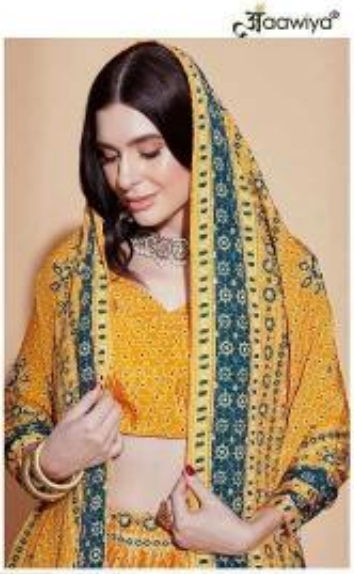
Taawiya

Aaawiya