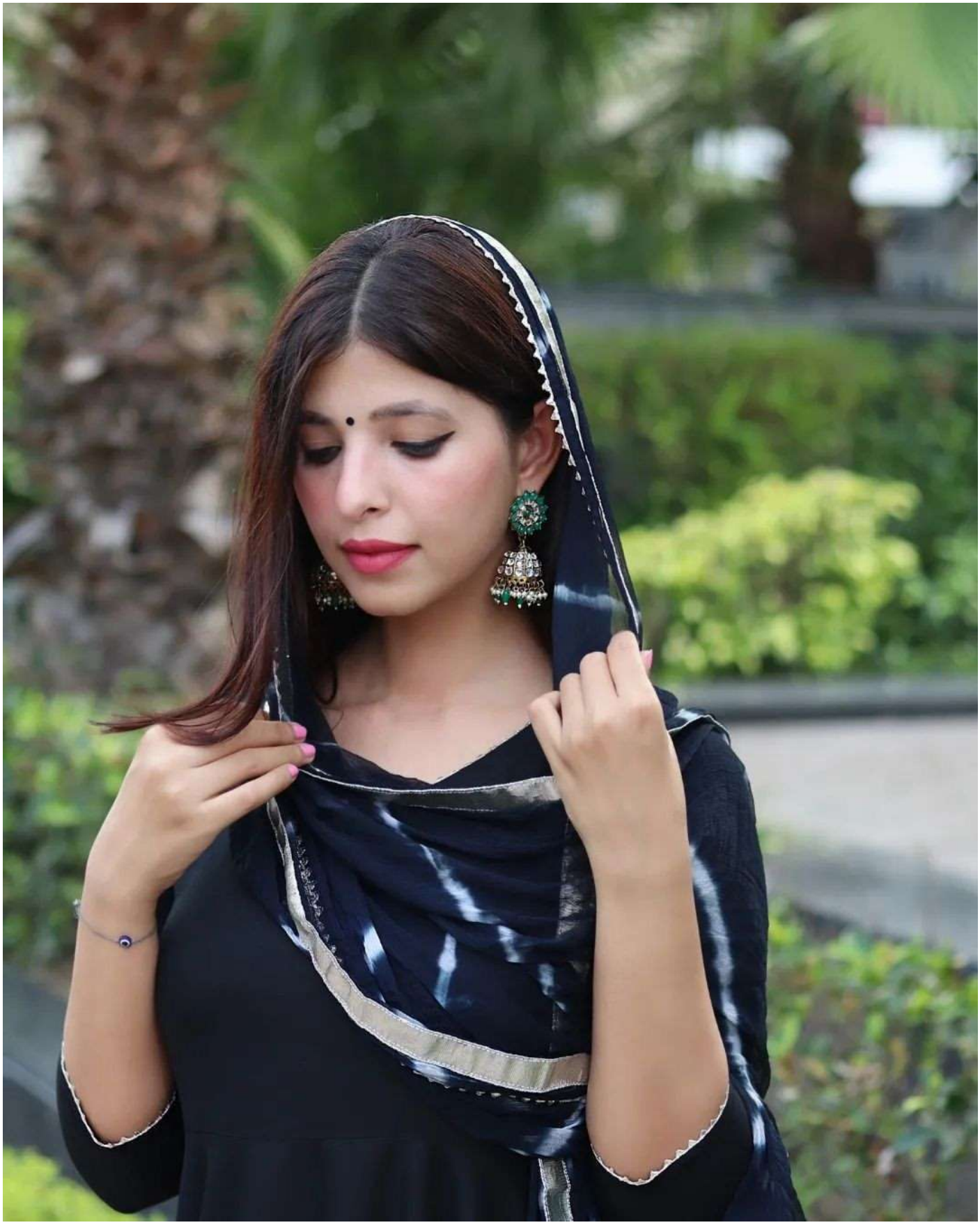Sadiya