

DS-169 D

Top- HEAVY ORGANZA EMBROIDERY WITH HAND WORK

Bottom/ Inner- SANTOON

Dupatta- HEAVY ORGANZA EMBROIDERY

WASHING INSTRUCTIONS
 DO NOT DRY IN THE SUN OR IN A DRYING MACHINE
 BEFORE DRYING, TURN INSIDE OUT TO PROTECT EMBROIDERY
 ALL COLORED FABRICS SHOULD BE WASHED IN COLD WATER
 DO NOT USE BLEACH OR OTHER CHEMICALS
 WASH-ABLE AND IRON-ABLE FABRICS
 WASHING INSTRUCTIONS SHOULD BE FOLLOWED CAREFULLY
 IF YOU HAVE ANY QUESTIONS, PLEASE CONTACT US



DS-169 B

Top- HEAVY ORGANZA EMBROIDERY WITH HAND WORK

Bottom/Inner- SANTOON

Dupatta- HEAVY ORGANZA EMBROIDERY

WASHING INSTRUCTIONS
 DO NOT DRY AT THE TOP OF DRYER OR HANGING ON RAILS
 BEFORE DRYING OR IRONING, SHOULD BE SOAKED IN COLD WATER
 ALL COMPONENTS SHOULD BE WASHED SEPARATELY
 DO NOT USE HOT IRON. IF PROCEEDING TO IRON, USE LOW TEMPERATURE
 IRON-CLIQUE AND USE PRESSURE
 WASHING INSTRUCTIONS SHOULD BE FOLLOWED BY THE CUSTOMER
 IF YOU HAVE ANY QUESTIONS, PLEASE CONTACT US AT 0300-4000000



DS-169 A

Top- HEAVY ORGANZA EMBROIDERY WITH HAND WORK

Bottom/Inner- SANTOON

Dupatta- HEAVY ORGANZA EMBROIDERY

WASHING INSTRUCTIONS
 DO NOT DRY AT THE END OF DRYING OR IRONING OR HANGING
 BEFORE DRYING OR IRONING, SHOULD BE SOAKED IN COLD WATER
 ALL COMPONENTS SHOULD BE WASHED SEPARATELY
 DO NOT USE HOT WATER IN WASHING OR DRYING OR IRONING
 WASH-ABLE AND IRON-ABLE FABRICS
 WASHING INSTRUCTIONS SHOULD BE FOLLOWED AT ALL TIMES
 IF YOU HAVE ANY QUESTIONS PLEASE CONTACT US



DS-169 C

Top- HEAVY ORGANZA EMBROIDERY WITH HAND WORK

Bottom/Inner- SANTOON

Dupatta- HEAVY ORGANZA EMBROIDERY

WASHING INSTRUCTIONS
 DO NOT DRY IN THE SUN OR IN A DRYING MACHINE
 BEFORE DRYING, TURN INSIDE OUT TO PROTECT EMBROIDERY
 ALL COMPONENTS SHOULD BE WASHED IN WATER
 DO NOT USE HOT WATER IN WASHING OR DRYING
 WASH-ABLE AND IRON-ABLE FABRICS
 WASHING INSTRUCTIONS SHOULD BE FOLLOWED CAREFULLY
 TO AVOID DAMAGE TO THE FABRIC



DS-169-A



DS-169-B



DS-169-C



DS-169-D

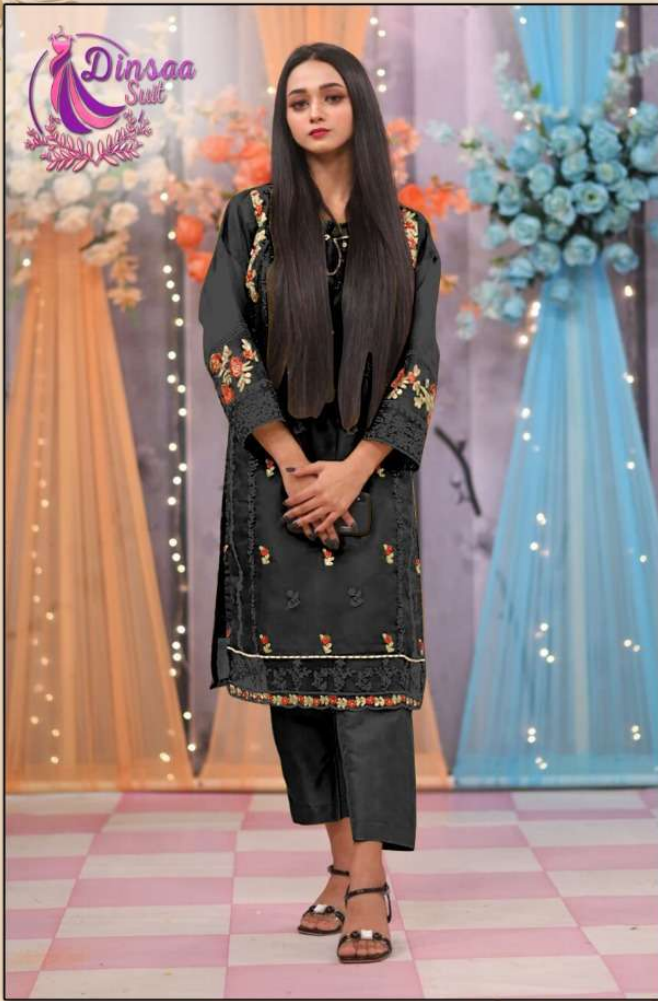

DS-169 D

Top- HEAVY ORGANZA EMBROIDERY WITH HAND WORK

Bottom/ Inner- SANTOON

Dupatta- HEAVY ORGANZA EMBROIDERY

WASHING INSTRUCTIONS
 DO NOT DRY AT THE TOP OF SUN BECAUSE ORGANZA
 IS VERY SENSITIVE TO HEAT. SHOULD BE WASHED IN WATER
 FULLY COMPACTION TO PREVENT FROM DAMAGE
 DO NOT USE HOT IRON. IN PROTECTION IN PROTECTIVE BAGS OF WAX
 IRON-CLAMPED AND WASHED CAREFULLY
 WASHING INSTRUCTIONS SHOULD BE FOLLOWED BY THE CUSTOMER
 IF YOU HAVE ANY QUESTION PLEASE CONTACT US