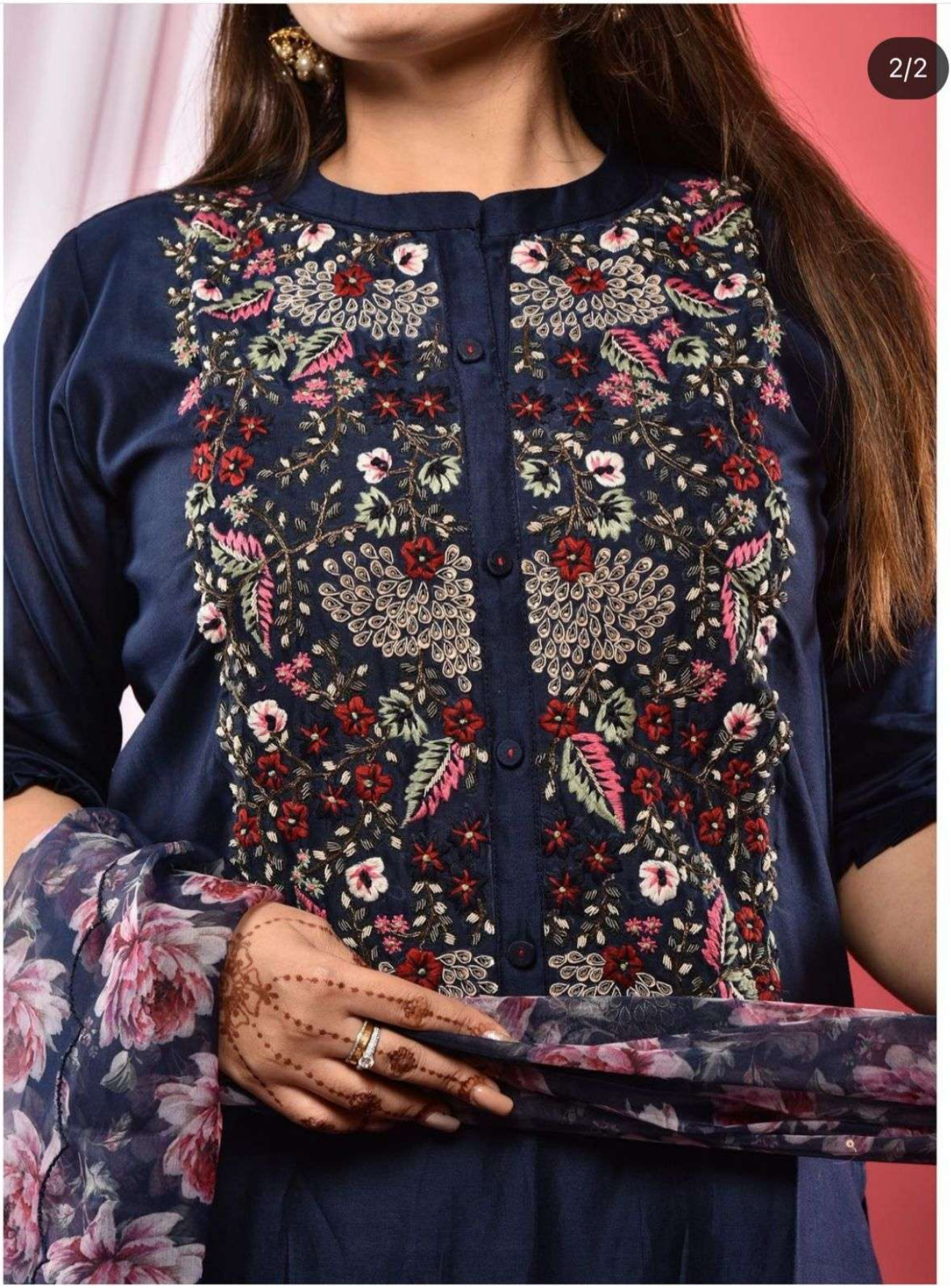
2/2